N

DAVEY RESOURCE GROUP
A Division of The Davey Tree Expert Company

Vernon Hills Storm Hardening Locations for L16630

ComEd
An Exelon Company

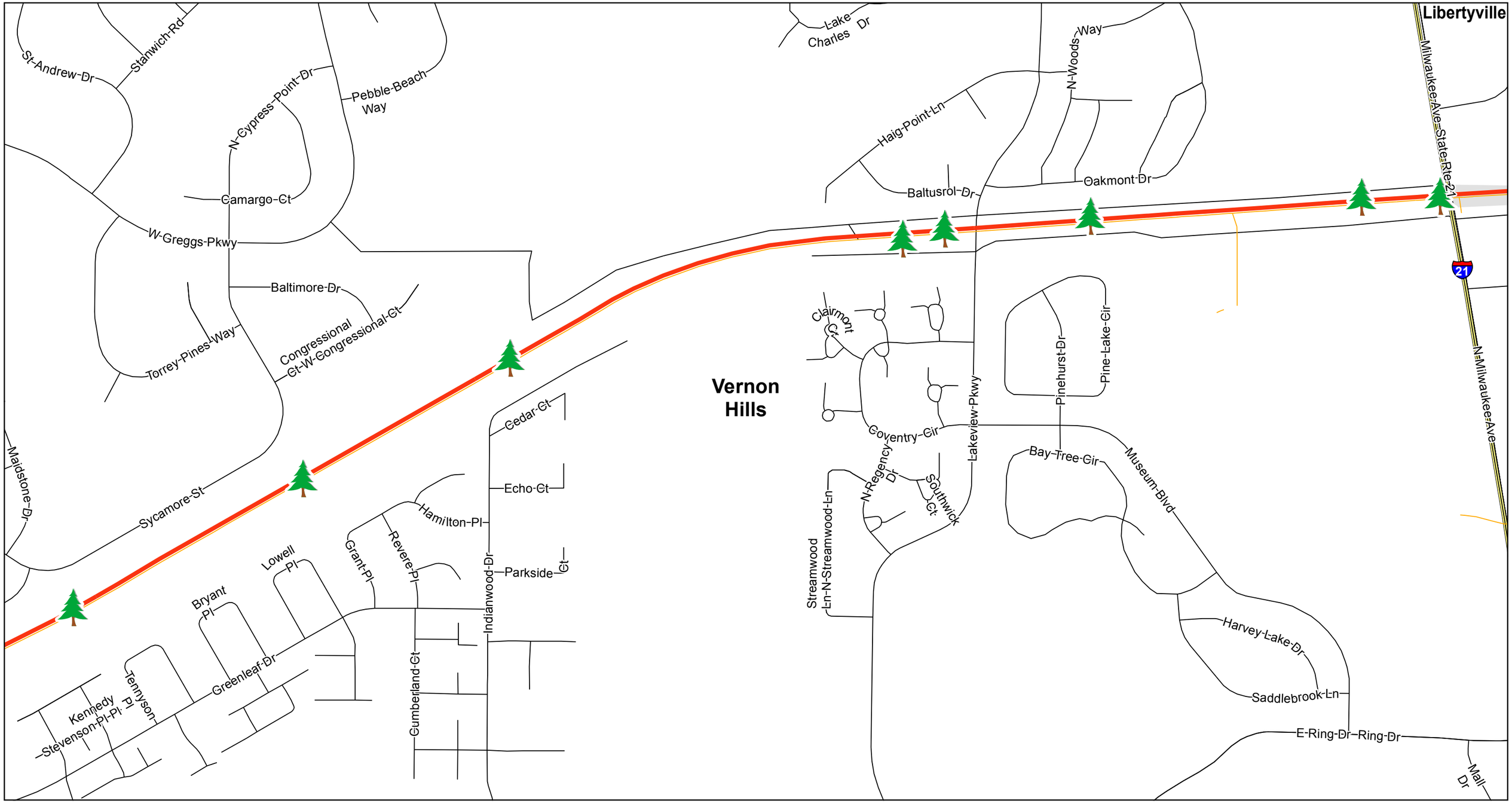

Work Locations

L16630

Distribution and 34 kV

0 250 500 1,000 Feet

Note: This information is proprietary and confidential.